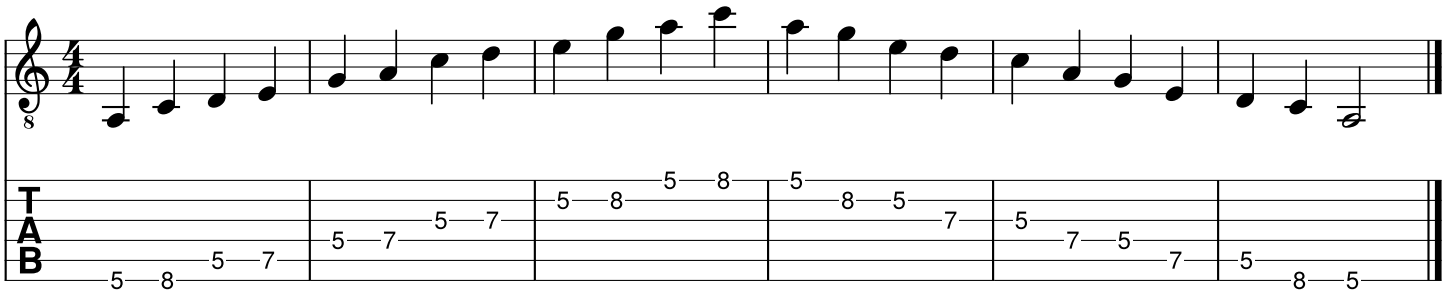# Pentatonic Scales in A 1st Position